

**NOTE:**  
**OVERALL SHIPPING DIMENSION: 9'-4" L X 4'-0" W X 6'-2" H**

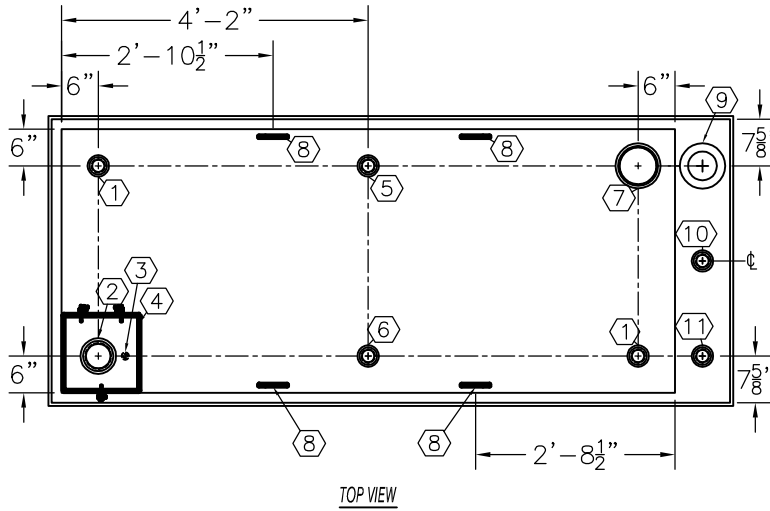

| ITEM | SIZE   | SUGGESTED FUNCTION                   |
|------|--------|--------------------------------------|
| 1    | 2"     | SPARE                                |
| 2    | 4"     | FILL                                 |
| 3    | 1/2"   | DRAIN FOR SPILLBOX                   |
| 4    | 7 GAL. | SPILLBOX, DWG."SBB002"               |
| 5    | 2"     | PRIMARY TANK WORKING VENT            |
| 6    | 2"     | MECHANICAL GAUGE/SPARE               |
| 7    | 6"     | PRIMARY TANK EMERGENCY VENT          |
| 8    | SMALL  | LIFTING LUG                          |
| 9    | 6"     | SECONDARY CONTAINMENT EMERGENCY VENT |
| 10   | 2"     | SECONDARY MONITOR PORT               |
| 11   | 2"     | SECONDARY WORKING VENT               |

**TANK SPECIFICATIONS**

VENTING CAPACITY: PRIMARY TANK - 147,000 CUBIC FEET PER HOUR  
 SECONDARY TANK - 168,000 CUBIC FEET PER HOUR  
 MATERIAL: PRIMARY TANK - 10 GA.  
 SECONDARY TANK - 10 GA.

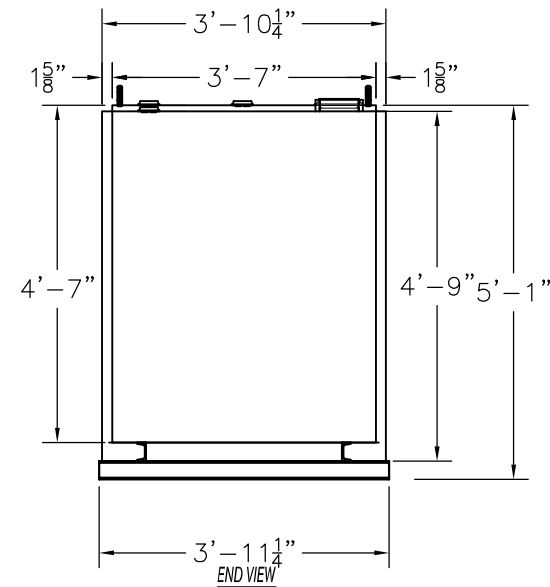
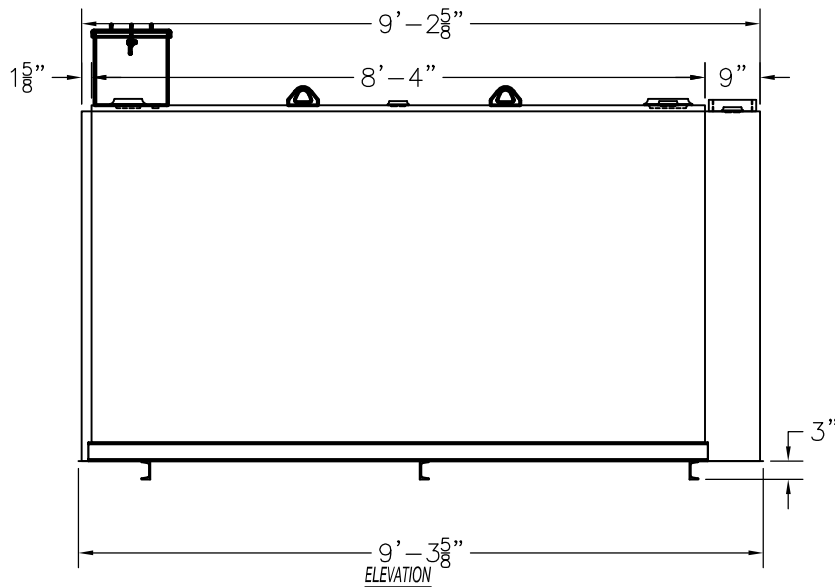

| PRODUCT CODE  | GALLONS | DESCRIPTION                                  | OVERALL SIZE                | SHIP WT.   |
|---------------|---------|--|-----------------------------|------------|
| LCAA101MDS001 | 1,000   | UL-142 DOUBLE WALL LUBE CUBE TANK W/SPILLBOX | 9'-4" L X 4'-0" W X 5'-1" H | 2,400 LBS. |



THIS DRAWING AND DESIGN SHOWN HEREIN IS THE PROPERTY OF CONTAINMENT SOLUTIONS. USE OR COPIES THEREOF CANNOT BE MADE WITHOUT WRITTEN CONSENT.

CUSTOMER NAME: \_\_\_\_\_  
**APPROVED** BY: \_\_\_\_\_ DATE: \_\_\_\_\_

|                     |                      |
|---------------------|----------------------|
| DRAWN BY: D. ROVANG | DATE DRAWN: 01-01-14 |
| DWG NUMBER: 5100119 | SCALE: 1:32          |
| REV: _____          | REV BY: _____        |
| DATE: _____         | SHEET: 1 OF 1        |