FLOWTITE PRODUCTS

GREASE INTERCEPTOR

NOTE: CUSTOMER SUPPLIED "ASTM C-1644" APPROVED FLEXIBLE PIPING COUPLING REQUIRED ON TANGENTIALLY MTD. NOZZLES, & PIPES

SHELL CODES: 1-E6S09SD, 1-E6SECSD

THIS IS AN IAPMO APPROVED TANK
THE ONLY CHANGE ALLOWED TO THIS TANK IS TO INCREASE THE INLET AND OUTLET PIPE DIAMETER.
MFG. PER. PE-C22.85

CAPACITIES:
LIQUID OPERATING CAPACITY = 2764 GALS
FREE SURFACE AREA OF LIQUID = 65 SQ/FT
GREASE/FOG STORAGE = 1208 GALS/9181 LBS

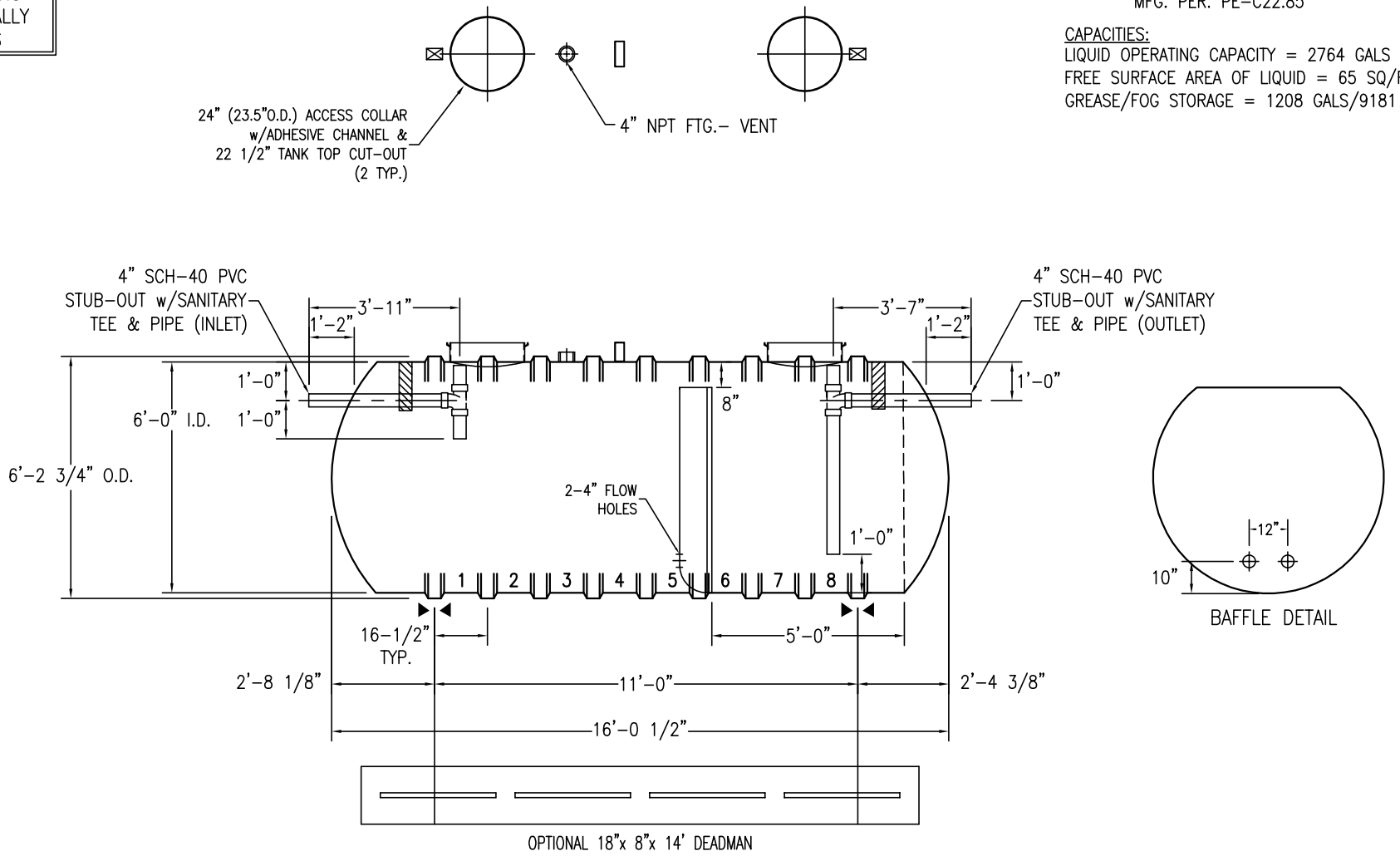

NOTES:

- ⊠ HOLD DOWN STRAP CLIP
- ▶◀ HOLD DOWN STRAP LOCATION
- ▯ TYPE "13" LIFT LUG - SD
- ▮ TYPE "13" LIFT LUG - HD

SWT D6 (6') 2800 2B-IG		DATE: 1/1/2014
IAPMO GREASE INTERCEPTOR		DRAWN BY: R.MOEN
CONTAINMENT SOLUTIONS	CAPACITY: 3,187	REVISED:
	WEIGHT: DRY/WET 1650	DWG NUMBER: 628CSW-IG